*Primary care services include:
-Evaluation and management services given in office and other non-inpatient and non-emergency-room settings.
-Initial Medicare visits and annual wellness visits[1]
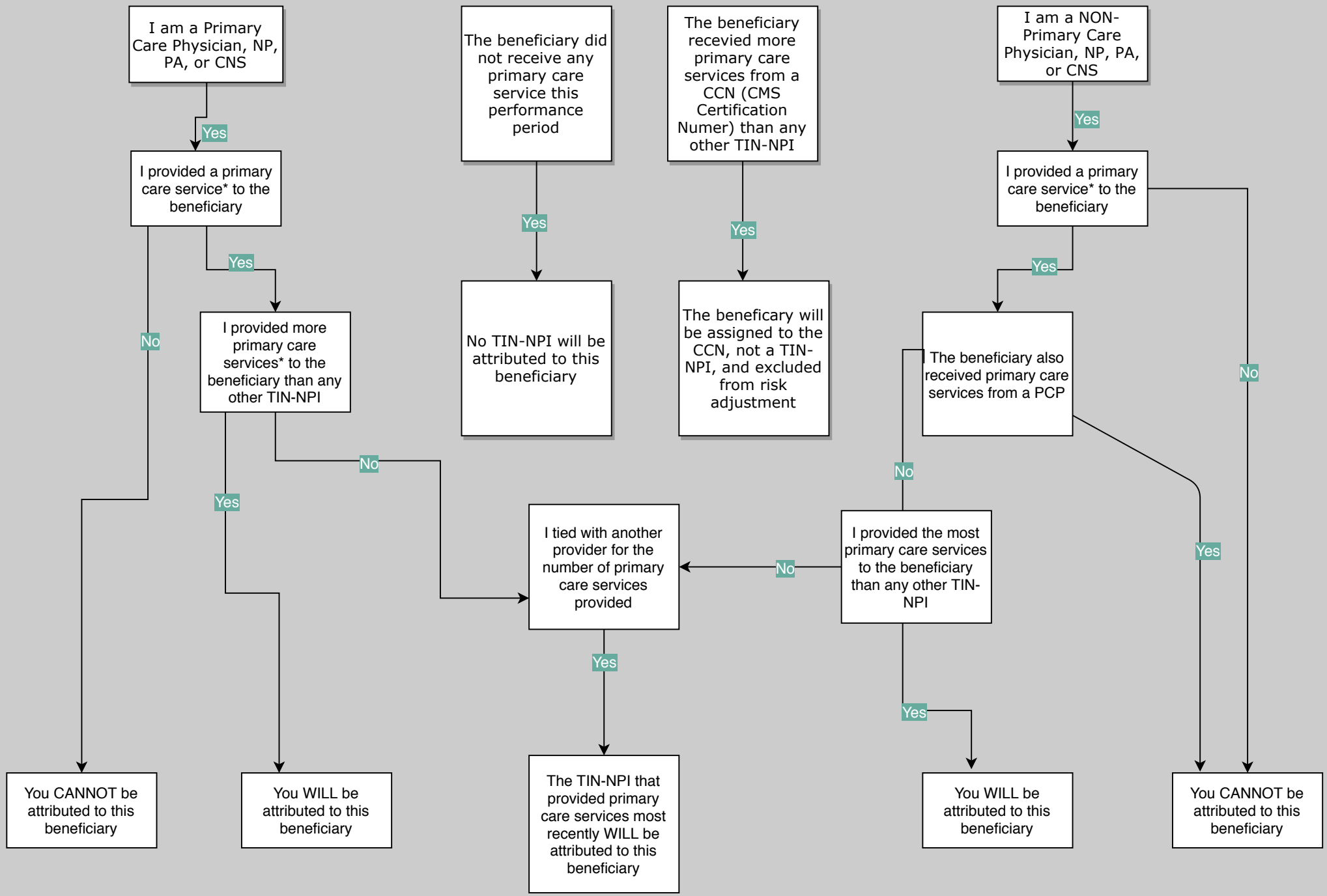
Total Per Capita Cost Measure: Will I be attributed to this beneficiary?